

8



सत्यमेव जयते

INDIA NON JUDICIAL

Government of Karnataka

e-Stamp

Certificate No. : IN-KA02497508382829R
 Certificate Issued Date : 23-Sep-2019 01:11 PM
 Account Reference : NONACC (FI)/ kaksId08/ SHIMOGA2/ KA-SM
 Unique Doc. Reference : SUBIN-KAKAKSFCL0826355112324970R
 Purchased by : PRINCIPAL KAMALA NEHRU COLLEGE SHIMOGA
 Description of Document : Article 12 Bond
 Description : M O U
 Consideration Price (Rs.) : 0
 (Zero)
 First Party : PRINCIPAL KAMALA NEHRU COLLEGE SHIMOGA
 Second Party : PRINCIPAL JNN COLLEGE OF ENGINEERING SHIMOGA
 Stamp Duty Paid By : PRINCIPAL KAMALA NEHRU COLLEGE SHIMOGA
 Stamp Duty Amount(Rs.) : 50
 (Fifty only)

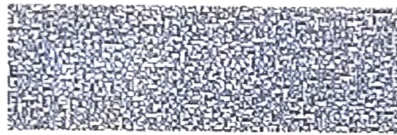
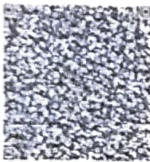

Please write or type below this line

ARTICLE 1

General responsibilities of KNMNC :

- 1.1 Resource Person from KNMNC experts shall support JNNCE in terms of giving Talks / workshops on in the areas of expertise and useful for JNNCE for a duration of 1day to 2 days. The areas include but not limited to
- i) Fine arts 2) History and archeology, 3) Theatre 4) Literature 5) Personality Development 5) Constitution and electoral awareness 7) Creative writing

[Handwritten signature]
 24.9.19
[Handwritten signature]

Contd....4

Statutory Alert

For more information, please visit the website of the Government of Karnataka at www.karnataka.gov.in. Any person who is interested in the Government of Karnataka should visit the website of the Government of Karnataka at www.karnataka.gov.in. Any person who is interested in the Government of Karnataka should visit the website of the Government of Karnataka at www.karnataka.gov.in.

[Handwritten signature]
Principal
 J N N College of Engineering,
 Shimoga.

Section 101 - General Provisions

101.1 Purpose and Scope

101.2 Definitions

Section 102 - Administration

102.1 Organization

The Board of Directors shall have the authority to manage the affairs of the Corporation and to exercise all the powers and authority vested in the Corporation by the Charter and the laws of the State of New York.

Section 103 - Officers and Directors

103.1 Officers

Section 104 - Shareholders

104.1 Meetings

104.2 Voting

104.3 Dividends

Section 105 - Transfer of Shares

105.1 Transfer

Section 106 - Amended and Restated Charter

106.1 Charter

106.2 Restatement

106.3 Amendments

STATE OF NEW YORK
OFFICE OF THE SECRETARY OF STATE
DIVISION OF CORPORATIONS AND BUSINESSES

STATE OF NEW YORK
OFFICE OF THE SECRETARY OF STATE
DIVISION OF CORPORATIONS AND BUSINESSES





सत्यमेव जयते

INDIA NON JUDICIAL

Government of Karnataka

e-Stamp

Certificate No. : IN-KA02498723839361R
 Certificate Issued Date : 23-Sep-2019 01.11 PM
 Account Reference : NONACC (FI)/ kakstcl08/ SHIMOGA2/ KA-SM
 Unique Doc. Reference : SUBIN-KAKAKSFCL0826358591771669R
 Purchased by : PRINCIPAL KAMALA NEHRU COLLEGE SHIMOGA
 Description of Document : Article 12 Bond
 Description : M O U
 Consideration Price (Rs.) : 0
 (Zero)
 First Party : PRINCIPAL KAMALA NEHRU COLLEGE SHIMOGA
 Second Party : PRINCIPAL JNN COLLEGE OF ENGINEERING SHIMOGA
 Stamp Duty Paid By : PRINCIPAL KAMALA NEHRU COLLEGE SHIMOGA
 Stamp Duty Amount(Rs.) : 50
 (Fifty only)

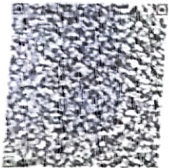

Please write or type below this line

MEMORANDUM OF UNDERSTANDING
Between

Kamala Nehru Memorial National College for Women, Shivamogga

AND

Jawaharlal Nehru National College of Engineering, Shivamogga - 577204

Kamala Nehru Memorial National College for Women(KNMNC) under the umbrella of National Education Society® is a premier educational institution dedicated to educate and empower the women in Malnad region for 53 year

Contd...2

Statutory Alert

The validity of this certificate is subject to the condition that the certificate is not to be used as evidence in any court of law. The certificate is not to be used as evidence in any court of law. The certificate is not to be used as evidence in any court of law.

Principal
J N N College of Engineering,
Shivamogga.

Jawaharlal Nehru National College of Engineering (JNNCE), Shivamogga, Savalanga Road, Navule - 577204, recognized by AICTE, and affiliated to Visveshvaraya Technological University (VTU) Belgaum and (hereinafter referred to as JNNCE Shivamogga", which expression shall unless repugnant to the context or meaning thereof, includes its executors, administrators, successors and permitted assigns), represented by **Dr.H.R. Mahadevaswamy, Principal, Jawaharlal Nehru National College of Engineering (JNNCE), Shivamogga - 577204.**

(Kamala Nehru Memorial National College for Women and JNNCE, Shivamogga hereinafter individually referred to as "Party" and collectively as "Parties")

WHEREAS, KNMNC established in 1966 is a premier educational institute dedicated to educate and empower the women in malnad region and is interested in partnering with JNNCE for skill development and technical awareness.

WHEREAS, JNNCE, Shivamogga is a well reputed technical institute, which was established in the year 1980 started with four courses leading to Bachelor of Engineering in Civil, Mechanical and Electrical & Electronics Engineering, Electronics and Communication Engineering and is now offering undergraduate degree courses in 7 disciplines. In addition to, it also runs post-graduates programs in 7 engineering disciplines, besides MBA and MCA Courses. It has also been recognized as Research Centre in Civil, Mechanical, Electrical, Electronics, Computer Science, Chemistry, (Physics), MBA departments by VTU. The Institute is affiliated to VTU, Belgaum which has granted permanent affiliation to JNNCE, Shivamogga. The JNNCE, Shivamogga is recognized by AICTE, New Delhi. Spread over 39 acres, the campus has all the amenities to cater to the needs of about 3500 students and 400 faculty and staff.

WHEREAS, the Parties are interested in cooperating by means of sponsorship of certain technical and performing arts events in the areas relevant to KNMNC and JNNCE especially in the area as mentioned in Article 1. The duration of MOU is as mentioned in article 2.

THEREFORE, PARTIES HERETO NOW AGREE AS FOLLOWS:

Contd....3



Principal
J N N College of Engineering,
Shivamogga.